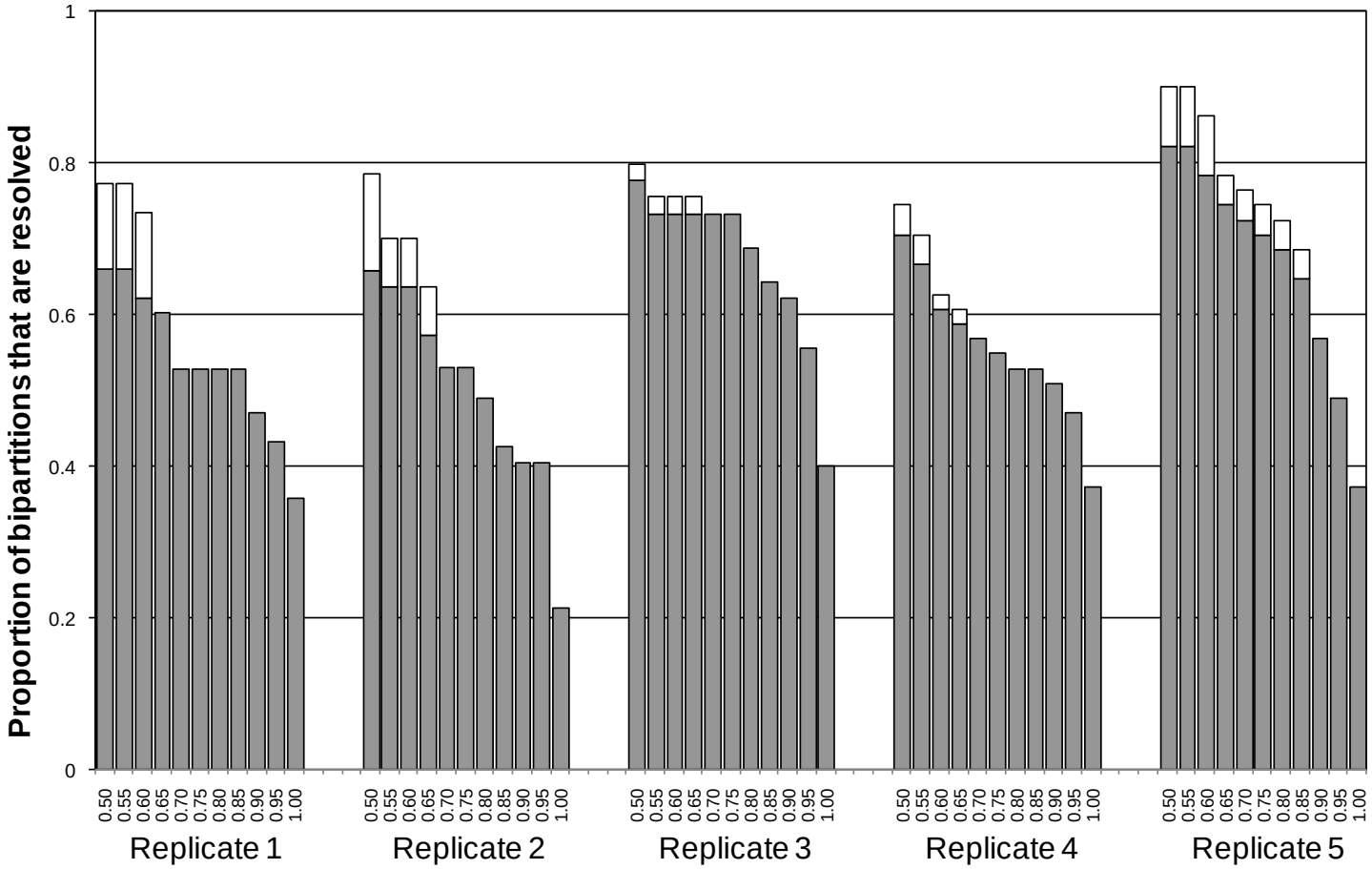
Proportion of bipartitions that are resolved
1
0.8
0.6
0.4
0.2
0
0.50
0.55
0.60
0.65
0.70
0.75
0.80
0.85
0.90
0.95
1.00
Replicate 1
Replicate 2
Replicate 3
Replicate 4
Replicate 5